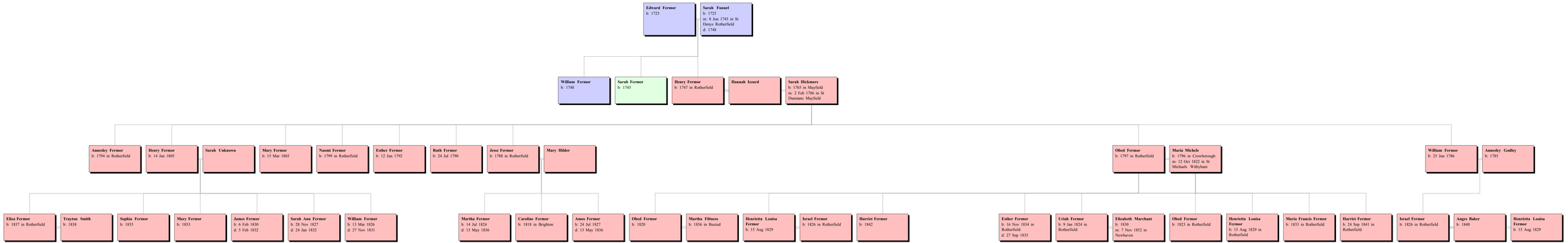Descendants of Edward Fermor