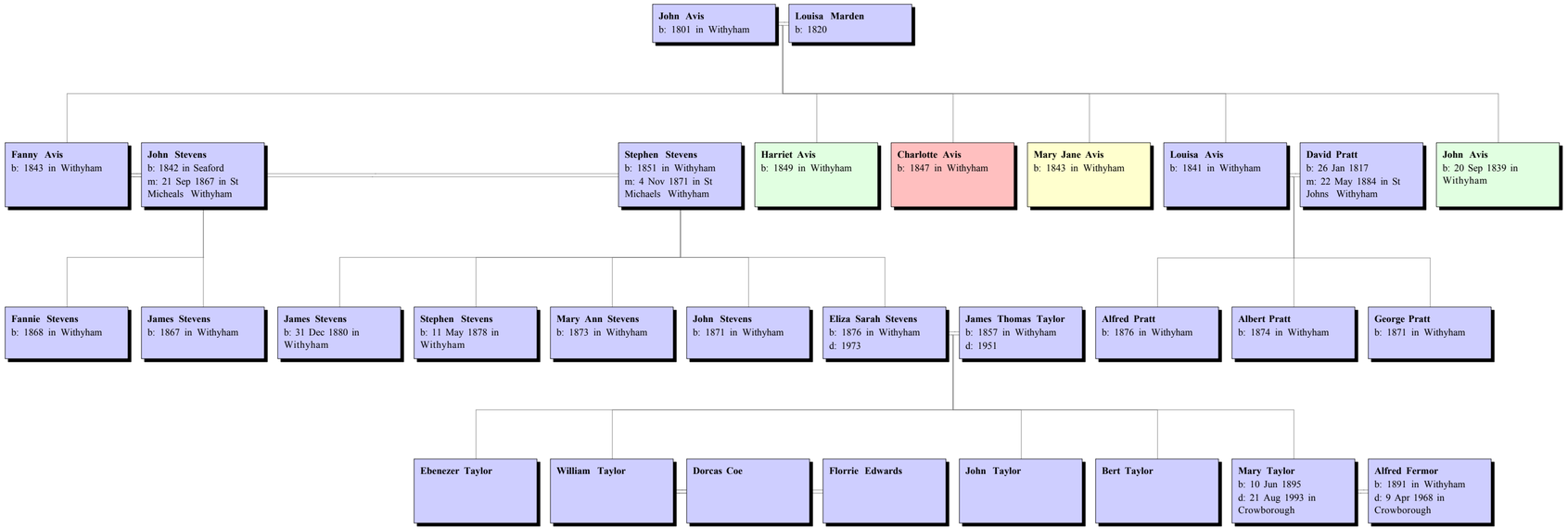Descendants of John Avis