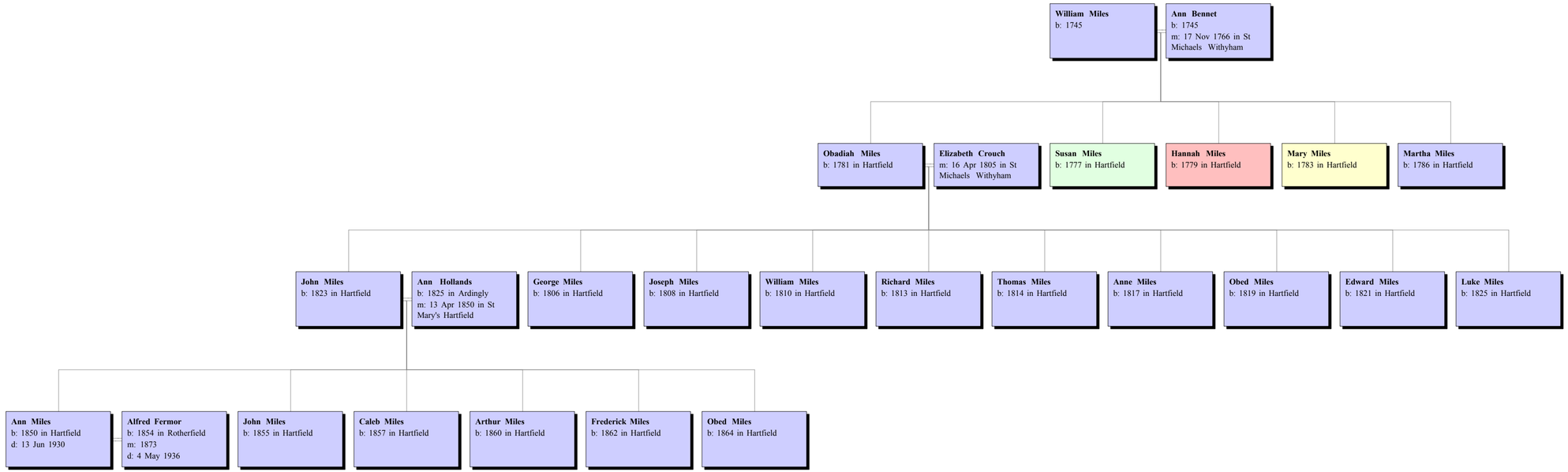Descendants of William Miles